THE 1958

FLEDGLING

THE STUDENTS OF
WILMINGTON COLLEGE
PRESENT THE

1958

FLEDGLING

EDITOR
Robert M. Shaffer

BUSINESS MANAGER
Peggy Aldridge

HISTORY

Fall, 1956! That was the beginning of a remarkable relationship between a school and a class of students. That year marked the end of the first decade of education at our college. Ten years earlier, a local college had only been an idea in the minds of some far-sighted men, but an idea that was soon culminated by the opening of a college center in Wilmington that was affiliated with the University of North Carolina. The school grew, and, in the spring of 1948, was officially accredited by the North Carolina College Conference and became a member of the American Association of Junior Colleges.

We learned many things that perhaps we knew before, but things which seemed to gain new significence as we entered a new phase of life. We learned responsibility, for we were told early that learning was our job. It was there for us to exploit as we would. Some of us didn't make it, but most of us did, for which our hearts are glad.

We saw the results of our athletic program with the beginning of a new era of trials and achievements. A new calibre of basketball team was now representing us. Out-of-state students, along with the best of the area high schools, strengthened our teams. We saw the organization of baseball, tennis, and golf teams. And here too, we excelled. The golf team went undefeated; the tennis team won all its matches but two; and the baseball team, though not a champion, made us very proud.

Yes, our class has a great deal for which to be thankful, for ours have been good years. In retrospect, we have a lot to be proud of and thankful for. So, to you, Wilmington College, we want to say thanks for letting us be a part of you; as your tradition grows, may we be remembered for the little part we played.

Charles Hunnicutt
Historian

DEDICATION

OUR FRIEND AND INSTRUCTOR
DR. JOHN WAN YUIN CHANG

In these days of hurry and worry, it is quite easy to overlook the high standards and high morals of a life lived as it should be. One man above all, Dr. Chang, has inspired us both by word and deed, instilling in us respect and love for our fellowman. He is a man truly dedicated to his new-found country, his task of making upstanding future citizens, and above all, dedicated to God. In recognition of his deeds of service and words of comfort in time of anxiety, and as a tribute to a man of science and a man of God, leading us in the ways of life, we proudly dedicate to Dr. Chang the 1958 edition of the Fledgling.

THE DEAN OF WILMINGTON COLLEGE

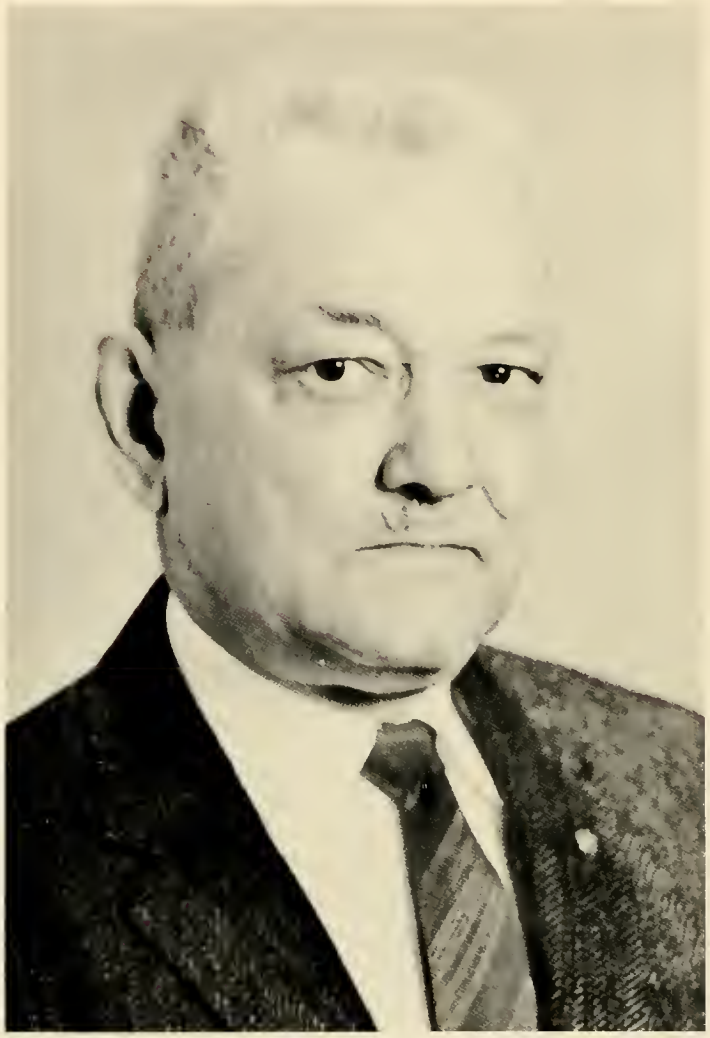

Dr. William M. Randall

Our Dean is certainly a man of versatile ability, as is seen by his many accomplishments. His work has taken him about the globe from Cairo, Egypt, to Casablanca, Morocco.

While looking over his past, we find that Dean Randall was born on August 6, 1899, at Belleville, Michigan. From the University of Michigan he received his A.B. and M.A. degrees. At Harvard Theological Seminary he was awarded his PH.D. in philosophy, summa cum laude, in 1929. Dr. Randall's thesis was an "Annotated Catalog of Ananikian Collection of Arabic Manuscripts."

During World War II, he served as a lieutenant colonel with the Air Force and with Military Intelligence. His tour of duty took him through the Mediterranean area, the Middle East, and North Africa.

During his career in the education field, he has been dean of students and director of libraries of the University of Georgia, and academic dean of the U.S. Merchant Marine Academy. He was a member of a committee sent to reorganize the Vatican Library at Rome. Dr. Randall is a master of languages, having taught 31 languages, and speaking eight fluently. He has written several books on library science.

Dr. Randall is listed in WHO'S WHO IN EDUCATION and also in WHO'S WHO IN AMERICA. He became Dean of Wilmington College in the fall of 1951.

ADMINISTRATION

ASSISTANT DEAN

J. Marshall Crews, Assistant Dean, and Registrar, Professor of Mathematics. B.S., George Peabody College for Teachers; M.A., George Peabody College; Wilmington College Faculty, 1948.

DEAN OF MEN

William J. Brooks, Dean of Men, Assistant Professor in Biological Sciences. A.B., Atlantic Christian College, 1948; Graduate study, University of Miami, 1950-51; Wilmington College Faculty, 1951.

DEAN OF WOMEN

Margaret Shannon Morton, Dean of Women, Professor of English. B.S., Longwood College; M.A., George Peabody College for Teachers; Graduate study, Bread Loaf School of English and Middleford College, Vermont; Wilmington College Faculty, 1947.

FACULTY

Louis H. Adcock

Assistant Professor, Physical Sciences.
B. S., Duke University, 1951; M. A.,
Duke University, 1953;
Wilmington College Faculty, 1956.

Frank H. Allen

Instructor in Biological Sciences.
B. S., Brigham Young University, 1948;
M. S., Brigham Young University, 1949;
Graduate study, North Carolina State
and East Carolina College,
Assistant Principal, Tileston Junior High;
Wilmington College Faculty, 1956.

James Ward Andrews

Instructor in Engineering.
B. S., North Carolina State College;
Registered Professional Engineer;
Wilmington College Faculty, 1957.

Anne Barksdale

Professor of Business.
A. B., Winthrop College;
B. S., Woman's College,
University of North Carolina;
Wilmington College Faculty, 1947.

Dr. John Wan Yuin Chang

Professor of Physical Sciences.
DVM, Army Veterinary College,
Peiping, China, 1932; M. S.,
Virginia Polytechnic Institute;
M. S. Alabama Polytechnic Institute;
Ph. D., Texas A & M College, 1955;
Wilmington College Faculty, 1956.

Helena R. Cheek

Instructor in Modern Languages.
A. B., Mary Baldwin College;
Graduate study,
University of North Carolina
and East Carolina College;
Wilmington College Faculty, 1952.

FACULTY

A. Lawrence Cheek, Jr.

Instructor in Modern Languages.
A.B., Universtiy of North Carolina;
M.A., University of North Carolina;
Principal, Hemenway School;
Wilmington College Faculty, 1950.

John B. Davis

Instructor in Engineering.
B. S., Wake Forest College;
Registered Land Surveyor;
Wilmington College Faculty, 1953.

Mildred H. Dorsey

Librarian
Murray State Teachers College;
Western State Teachers College;
Louisville Public Library;
Wilmington Public Library;
Wilmington College Faculty, 1954.

W.F. Dorsey

Instructor in Retailing.
A. B., Western Teachers College.

Calvin L. Doss

Instructor in Engineering.
B. S. I. A., Berry College, 1949;
M. Ed., University of Georgia, 1953
Wilmington College Faculty, 1956.

Julia Fiorentino

Instructor in Business.
B. S., East Carolina College;
Graduate study, University of
North Carolina
Wilmington College Faculty, 1955.

FACULTY

David H. Godbold

Instructor in Psychology and Education.
B. S., Stetson University;
M. A., Stetson University;
Post Graduate study,
Florida State University;
Wilmington College Faculty, 1954.

Claude F. Howell

Instructor in Art.
Ogunquit School of Painting,
Woodstock, New York;
Study with Charles Rosen;
Rockport School of Painting;
Rosenwald Fellow;
Wilmington College Faculty, 1953.

Calvin W. Hood

Instructor in Engineering.
B. S. C. E., North Carolina State, 1949;
Registered Professional Engineer;
Wilmington College Faculty, 1956.

Loyd H. Hudson

Instructor in Music.
B. M. E., Drake University, 1948;
M. M., Indiana University, 1952;
Wilmington College Faculty, 1955.

Adrian D. Hurst

Professor of Mathematics.
A. B., Wake Forest College;
M. A., Teachers College,
Columbia University;
North Carolina State School for Blind,
Faculty;
Wilmington College Center, Faculty;
Wilmington College Faculty, 1947.

Mildred Johnson

Professor of Social Sciences.
A. B., Atlantic Christian College;
M. A., East Carolina College;
Graduate study,
George Peabody College and Europe;
Wilmington College Faculty, 1947.

FACULTY

George F. Lyons

Assistant Professor of Social Sciences.
B. S., East Carolina College; M. A.,
East Carolina College;
Wilmington College Faculty, 1956.

Dorothy P. Marshall

Instructor in Business.
B. S., East Carolina College, 1948;
M. A., East Carolina College;
Wilmington College Faculty, 1956.

Catherine A. Noyes

Associate Professor of English.
A. B., Wheaton College;
M. A., University of Pennsylvania;
Graduate study, Columbia University
and University of London;
Registrar, Wheaton College;
Head of English Department,
Williams Memorial Institute;
Wilmington College Faculty, 1953.

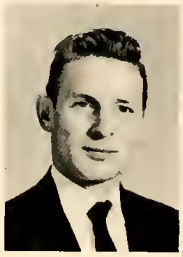

Rexford E. Piner

Instructor in English.
B. S., East Carolina College;
Wilmington College Faculty, 1957.

Duncan P. Randall

Assistant Professor of Social Sciences.
A. B., University of Georgia, 1952;
M. A., Northwestern University, 1956;
Wilmington College Faculty, 1956.

George W. Rountree

Instructor in Business.
A. B., College of the Pacific;
Graduate study, Colorado College
and University of North Carolina;
Wilmington College Faculty, 1956.

FACULTY

Pauline Lacy Smith

Assistant Professor in English.
A. B., University of Kentucky;
M. A., University of Chicago;
Graduate study, George Peabody College
for Teachers, Sullins College,
Memphis State College, Berry College;
Wilmington College Faculty, 1957.

George Zebrowski

Professor of Biological Sciences.
B.S., Purdue University, 1921;
M. S. Purdue University, 1923;
Professor, Villanova College;
Professor, Immaculate College;
Wilmington College Faculty, 1954.

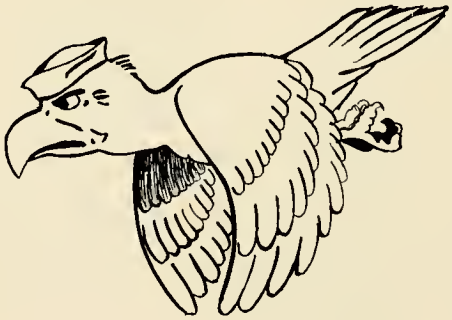

JANITORIAL STAFF

Buck Brunson, Hattie Brunson, Ralph Aiken, Bishop Pierce.

Susan Parsons

Kathleen Loud

OFFICE ASSISTANTS

LABORATORY ASSISTANTS

William Breazeale

James Lanier

Wiley Johnson

Helen Zezefillis

LABORATORY ASSISTANTS

LIBRARY ASSISTANTS

Linda Hines

Betty Houston

PRESIDENT
Patricia Waddell

VICE-PRESIDENT
Jay Cardy

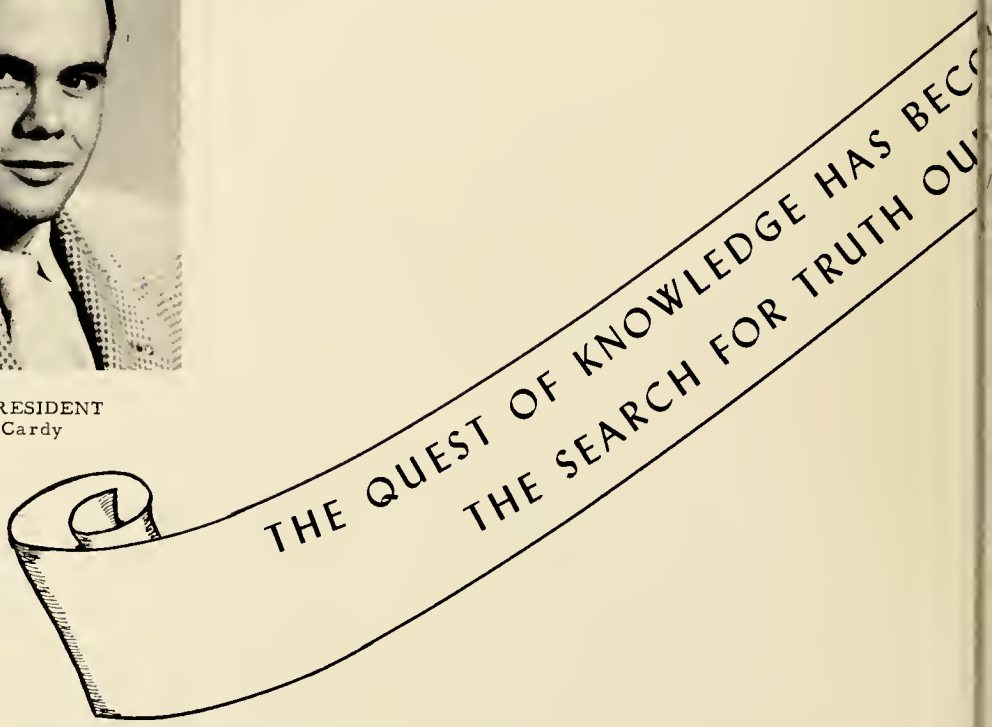

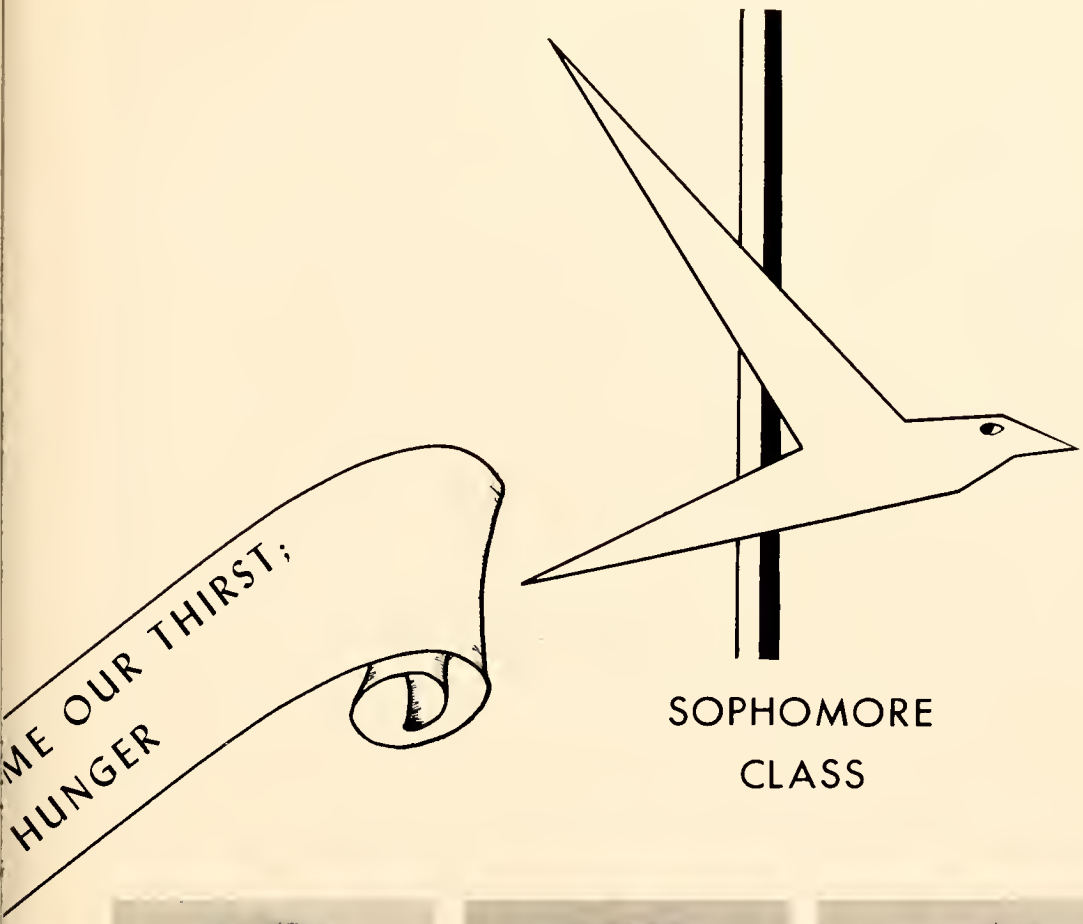

SOPHOMORE CLASS

SECRETARY
Linda Hines

REPRESENTATIVE
Iris Britt

REPRESENTATIVE
Judith Rhodes

SOPHOMORES

David Alford
Wilmington, N.C.

Earl Allen
Wilmington, N.C.
Circle K,
Superlative, Baseball

J. Warren Alligood, Jr.
Beaufort, N.C.

Donald D. Anderson
Wilmington, N.C.

Donald W. Baldwin
Leland, N.C.
Superlative

Thomas Bancroft
Wilmington, N.C.
Engineers Club

Ovalee Barefoot
Wilmington, N.C.
Engineers Club

Henson P. Barnes
Elizabethtown, N.C.

SOPHOMORES

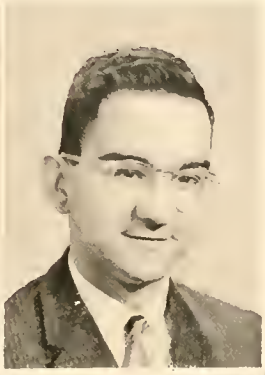

Roy Blomquist
Wrightsville Beach, N.C.

William H. Breazeale, Jr.
Wilmington, N.C.
Seahawk staff, Engineers Club
Circle K

Iris Pearl Britt
Wilmington, N.C.
Pen Pushers Club
Student Council

Michael Bunting
Greensboro, N.C.

Jimmy Burgess
Fayetteville, N.C.
Circle K

John W. Burns
Wilmington, N.C.

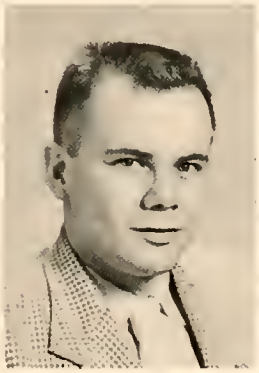
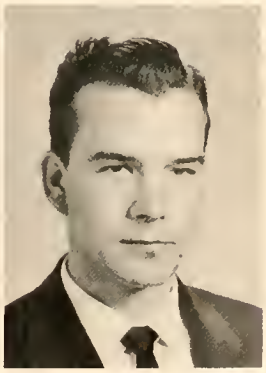

Jay Wade Cardy
Swansboro, N.C.
Circle K, Seahawk staff
Fledgling staff, Student Council

Allen D. Coker
Leland, N.C.

SOPHOMORES

Bobby Coleman
Wilmington, N.C.

Thomas D. Collier
Tabor City, N.C.

Mittrey Courie
Kinston, N.C.

Linda Davis
Old Fort, Tennessee
May Court, Superlative

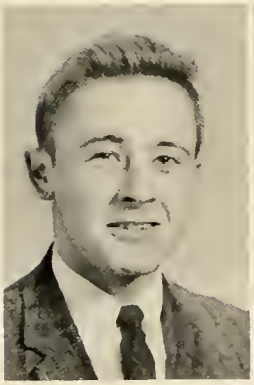
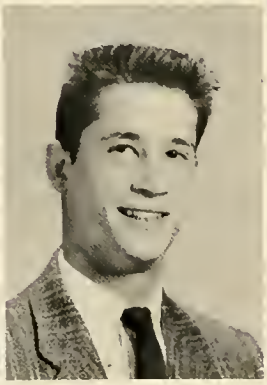

J. Holmes Davis, III
Wilmington, N.C.

Pierre Depland
Wilmington, N.C.

Sylvia Edens
Hampstead, N.C.

Jim Evans
Wilmington, N.C.

SOPHOMORES

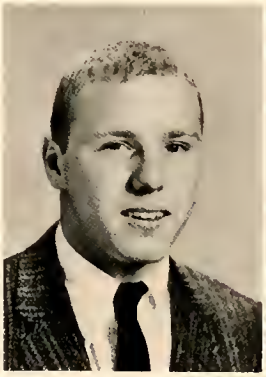

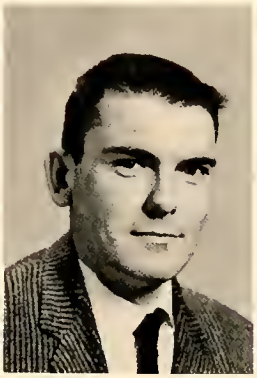

Jack Fales
Wilmington, N.C.
Superlative

Kenneth F. Farrior
Rose Hill, N.C.

Richard L. Feagin
Connellsville, Pennsylvania
Circle K, Seahawk staff
Fledgling staff

Wayne R. Floyd
Lovingston, Virginia

Charlie Formy-Duval
Nakina, N.C.
Engineers Club

Mary Louise Galphin
Wilmington, N.C.
Superlative

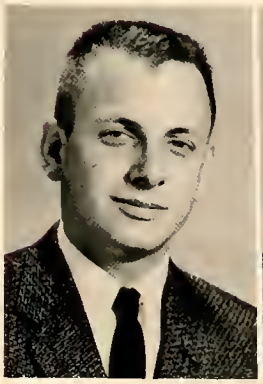

George P. Galphin
Wilmington, N.C.
Circle K

Robert Galphin
Wilmington, N.C.
Engineers Club

SOPHOMORES

Carolyn Gore
Wilmington, N.C.

Cecil Gore
Acme, N.C.
Romance Languages Club

A. Dumay Gorham, Jr.
Wrightsville Beach, N.C.

Linda Hines
Wilmington, N.C.
Pen Pushers Club, Superlative,
Student Council

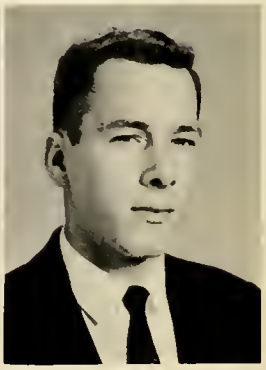

Buzz Hornaday
Wilmington, N.C.

David Howard
Thomasville, N.C.
Seahawk staff

Betty Houston
Pink Hill, N.C.

Charles F. Hunnicutt
Wilmington, N.C.
Pen Pushers Club,
Tennis

SOPHOMORES

Louise Hunter
Wilmington, N.C.

Wiley Clyde Johnson
Wilmington, N.C.
Engineers Club

Jean Jones
Wilmington, N.C.
Superlative, May Court,
Cheerleader

George David Kelly
Atkinson, N.C.

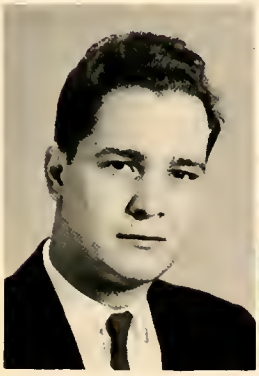
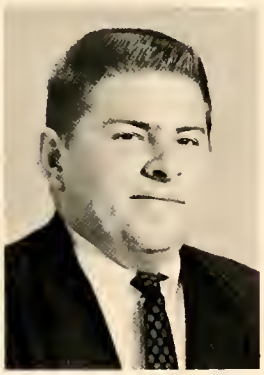

Charles R. King
Wilmington, N.C.
Fledgling staff

Lenwood King
Wilmington, N.C.

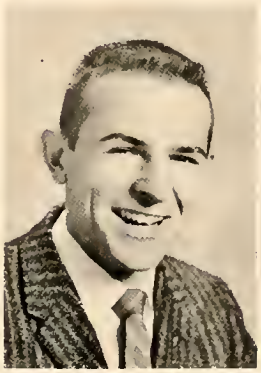

Steve Klein
Wilmington, N.C.

Robert G. Knowles
Wilmington, N.C.
Circle K

SOPHOMORES

Stanley Knowles
Bolivia, N.C.

George W. Knox, III
Wilmington, N.C.
Circle K

James Allen Lanier
Wilmington, N.C.
Circle K, Superlative

Edgar M. Larkins
Wilmington, N.C.

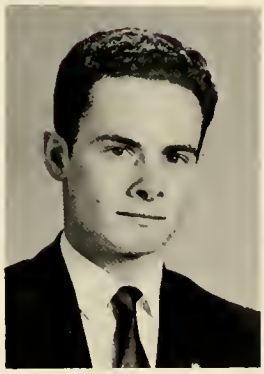
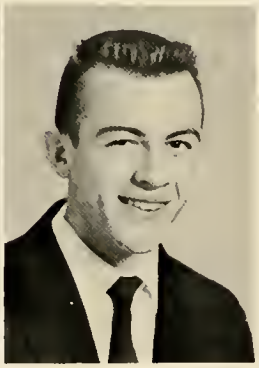

Donald Ray Lennon
Leland, N.C.
Circle K, Seahawk staff

Jack N. Matthews
Nashville, N.C.

William L. Mintz
Wilmington, N.C.

Rebecca Mobley
Hampstead, N.C.

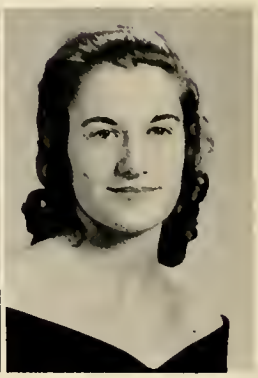

SOPHOMORES

Michael A. Nance
Cerro Gordo, N.C.

Harry Odham
Wilmington, N.C.
Basketball, Baseball

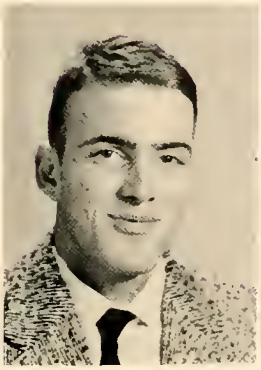

Daniel Packard
Wilmington, N.C.

Carey Page
Clarkton, N.C.

James Ellis Parker
Wilmington, N.C.
Engineers Club, Seahawk staff

Stacy D. Parker
Dunn, N.C.
Engineers Club

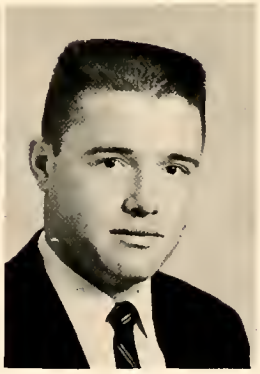

Terry Parris
Wilmington, N.C.

Susan Alberta Parsons
Wilmington, N.C.
May Court, Superlative, Student Council

SOPHOMORES

Michael R. Piner
Wilmington, N. C.

Luther Pressley
Kure Beach, N. C.
Circle K Club

Humberto F. Prieto
Wilmington, N. C.

Frank Purnell
Goldsboro, N. C.

Thomas Ray
Tabor City, N. C.

Jerry P. Register
Elizabethtown, N.C.

Robert Renegar
Yadkinville, N.C.

Judith Rhodes
Wilmington, N.C.
Romance Languages Club,
Cheerleader

SOPHOMORES

Edna Rittenhouse
Wilmington, N.C.

James A. Robbins
Wilmington, N.C.
Engineers Club

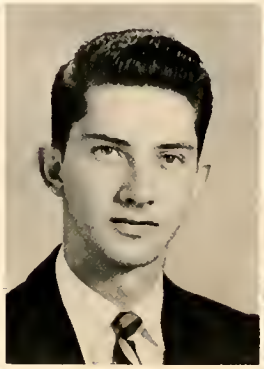

James Roberson
Wilmington, N.C.

John F. Rogers
Wilmington, N.C.

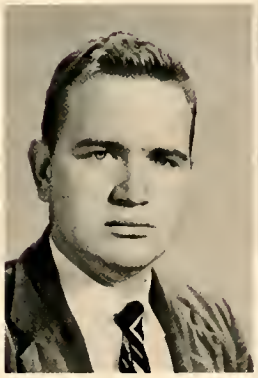

Paul M. Ruark
Wilmington, N.C.
Circle K

Paul L. Rumple
Wilmington, N.C.
Engineers Club

Robert M. Shaffer
Midway Park, N.C.
Circle K. Fledgling staff
Seahawk staff, Pen Pushers Club

Robert Smith
Elizabethtown, N.C.

SOPHOMORES

Walter D. Squires, Jr.
Mebane, N. C.

Andrew Stanton
Upper Montclair, New Jersey
Engineers Club

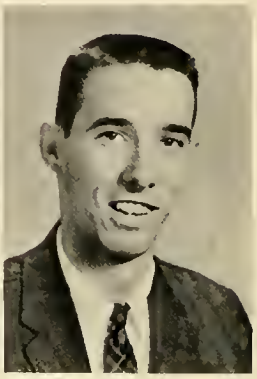

Jack Stocks
Nakina, N.C.
Engineers Club

Jere F. Taylor
Superlative
Basketball
Tennis

Gene Trondsen
Wilmington, N. C.
Student Council, Circle K
Seahawk staff, Superlative

Douglas Upchurch
Wilmington, N. C.

Pat Waddell
Charlotte, N. C.
Superlative, Student Council

Ray Walton
Rocky Point, N. C.

SOPHOMORES

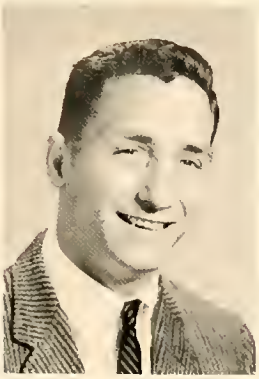

Bob Weeks
Mexico City, Mexico
Engineers Club

Phil Whisnant
Clarksburg, N. C.
Circle K, Superlative

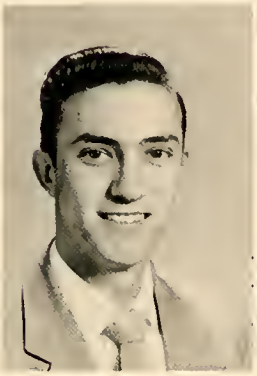

Herbert E. White
Nakina, N. C.

Paul Wilck
Farmville, N. C.

William H. Willets
Leland, N. C.

Carl Wilson
Wilmington, N. C.

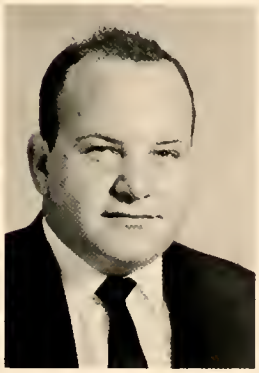

Ellis E. Williams
Wilmington, N. C.
Romance Languages Club

Garland B. Williams
Burgaw, N. C.

Helen Zezefillis
Wilmington, N. C.
Pen Pushers Club
Student Council

Eugene M. Zeznock
Wilmington, N. C.

Joanne Zimmerman
Wilmington, N. C.
Romance Languages Club

A FORWARD LOOK

As we take a look into the future of our nation as well as the future of the students now enrolled at Wilmington College, we find it not only fitting but necessary to congratulate them on the goals they have set for themselves. Education, in these troubled days, has attained a two-fold meaning. No longer is it a stepping stone only for personal achievement, but now it may very well be the salvation of our nation and ideals.

With education comes a greater understanding of the problems facing our modern-day world. The students of today will be the leaders of tomorrow; the importance of this fact is self-evident. With higher and more advanced education, the peaceful solutions to world problems become more tangible.

Education has become the master mason in building better citizens. That more and more people are realizing this fact is evidenced by the sacrifices made in order to attend college. Many veterans have utilized the G.I. Bill and have benefited by it greatly, and even though this incentive has been removed, still more people apply for admittance to colleges each year, the majority working part time in order to finance their education. Is this not significant proof that the young adults of today have acquired a higher set of values than those of yesterday?

Not to be forgotten are the teachers who devote their lives to the formation of higher ideals in the youth whom they teach. These teachers, who could undoubtedly gain more material forms of wealth in the business world, have set aside such ambitions for the higher calling of education. They are the backbone of our nation and democracy. Without their self-denial, their interest in the future, we would surely be lost. And for this interest the students of the world thank them most sincerely.

The ambition of our students, the sincerity of our teachers, and faith in God and country has made our forward look a cheerful one. We see people settling their differences in a peaceful manner, a world united, fighting only common enemies such as cancer, malaria, and the vilest of all diseases, prejudice. We see an era of peace and prosperity never before attained, a world full of love and happiness, and most important, we see a world with the cultures of all people and nations in complete harmony.

Robert M. Shaffer
Editor

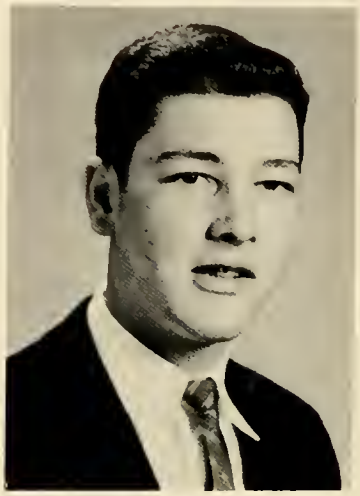

PRESIDENT
James McGinnis

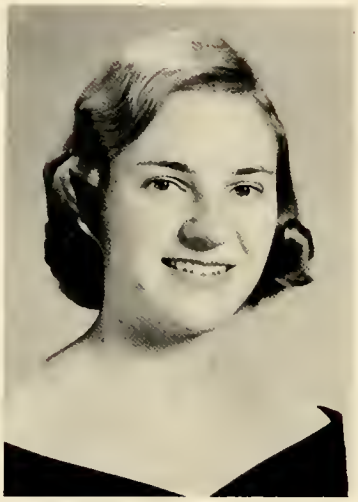

VICE-PRESIDENT
Sandra PIuta

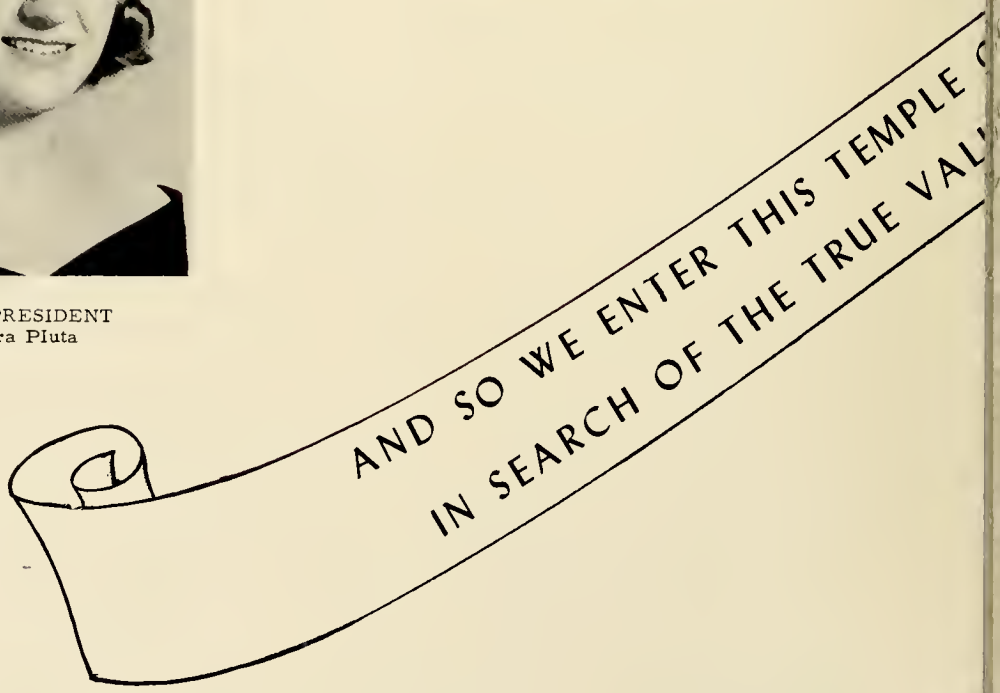

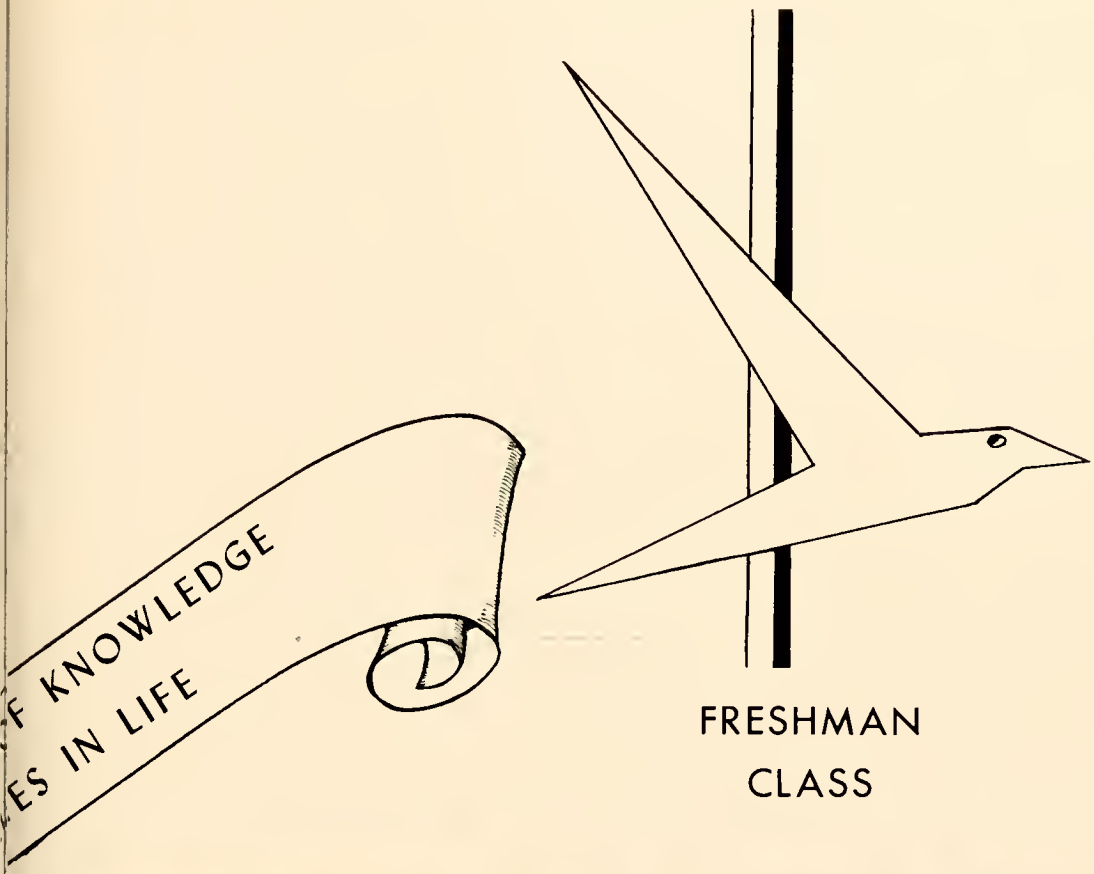

FRESHMAN CLASS

SECRETARY
Louise Floyd

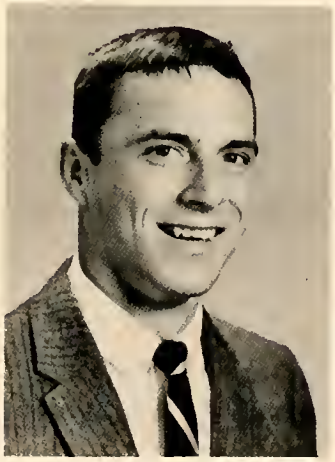

REPRESENTATIVE
William Bordeaux

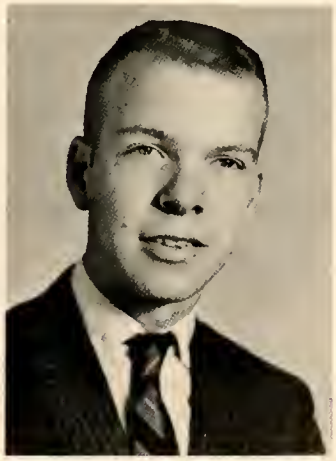

REPRESENTATIVE
Alvin White

FRESH-

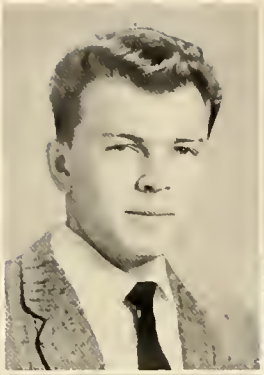

Peggy Aldridge
Wilmington, N.C.

Donald Barefoot
Newton Grove, N.C.

H.W. Bauguess
Wilmington, N.C.

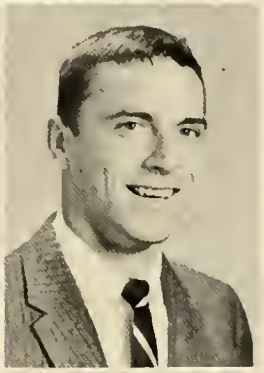

D.R. Bennett
Wilmington, N.C.

Lynda Blossom
Rocky Point, N.C.

William J. Bordeaux
Wilmington, N.C.

Raney Bradshaw
Wilmington, N. C.

Donald Burriss
Southport, N.C.

Ronald Capps
Rocky Mount, N.C.

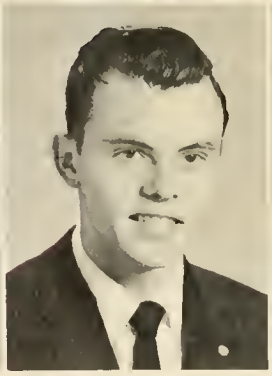
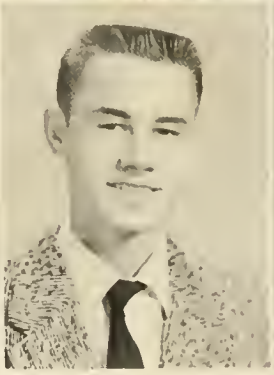

Wendell Carney
Wilmington, N.C.

Robert T. Carr
Elizabethtown, N.C.

MEN

Joe Casey
Rocky Point, N.C.

Harley T. Caton
Washington, N.C.

Berry W. Cauble
Gastonia, N.C.

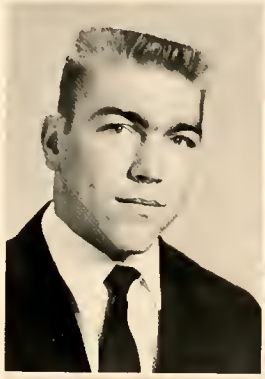

Homer Bryan Chadwick
Leland, N.C.

Howard F. Chestnut
Warsaw, N.C.

Robert Cole
Carolina Beach, N.C.

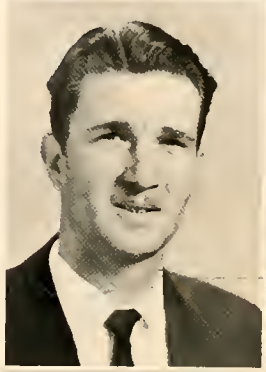
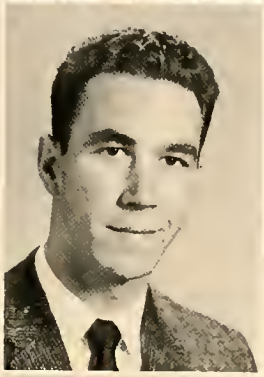
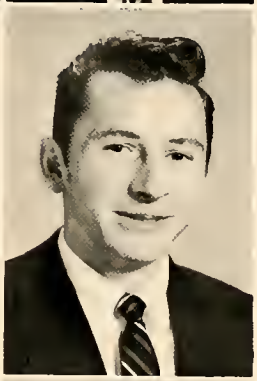

Richard Cording
Wallace, N.C.

Carolan T. Craig, Jr.
Wilmington, N.C.

Eavie Frances Creech
Wilmington, N.C.

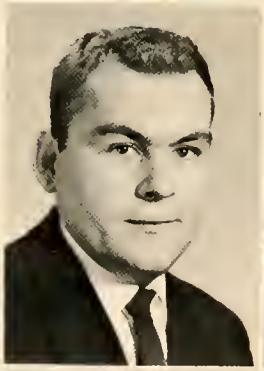

Gary H. Darden
Castle Hayne, N.C.

James Harriss Davis
Wilmington, N.C.

Larry Davis
Wilmington, N.C.

FRESH-

Margaret Davis
Wilmington, N.C.

Marie M. Davis
Wilmington, N.C.

William F. Davis
Watha, N.C.

Emily Dexter
Wilmington, N.C.

John Durner
Burgaw, N.C.

H. Neal Eggleston
Rocky Mount, N.C.

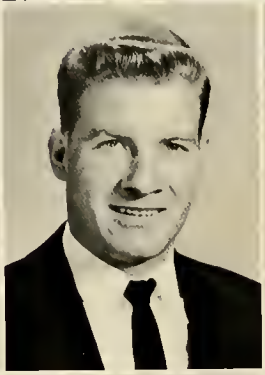

Scarlette Ennis
Burgaw, N.C.

Robert B. Everette
Acme, N.C.

Louise Floyd
Wilmington, N.C.

Harry Formy-Duval
Shallotte, N.C.

Thomas Futch
Rocky Point, N.C.

Wes Gardner
Altoona, Pa.

MEN

Johnie C. Garrason
Hampstead, N. C.

Louis L. Geneva
Wilmington, N.C.

Robert L. Gerganous
Wilmington, N.C.

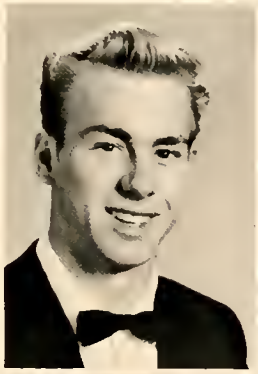

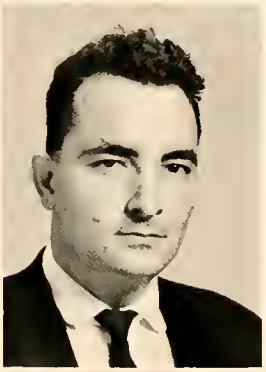

William Joel Gibson
Gastonia, N. C.

Edgar A. Gideons
Willard, N.C.

Ralph G. Gillette
Wilmington, N.C.

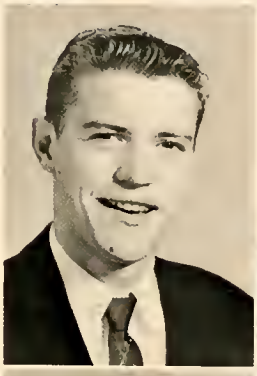

Bunny Gornto
Wilmington, N.C.

Robert Warren Gray
Wilmington, N.C.

Daniel Greene
Wilmington, N.C.

Judy Gulledge
Wilmington, N.C.

Joan E. Gunn
Wilmington, N.C.

Betty Hall
Pink Hill, N.C.

FRESH-

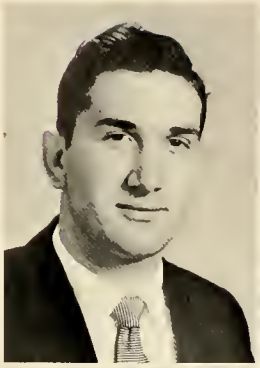

Marlon Thomas Hancock
Rocky Point, N.C.

Josiah Reece Harrell, Jr.
Wilmington, N.C.

Marshall R. Heath
Bolton, N.C.

R.L. Hewett
Shallotte, N.C.

Gene Hickman
Wilmington, N.C.

Sandra Horrell
Atkinson, N.C.

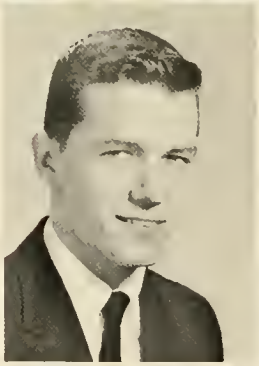

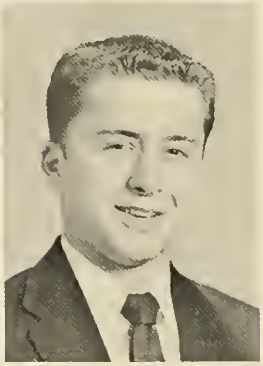

James G. Hudson, Jr.
Winston-Salem, N.C.

William Hurst
Wilmington, N.C.

J.V. Jessup
Fayetteville, N.C.

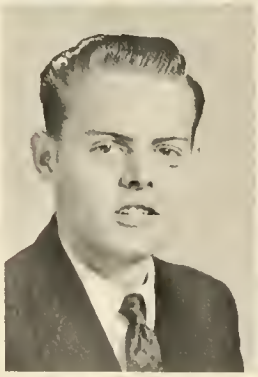

Lacy Johnson
Wilmington, N.C.

W. Earl Johnson
Wilmington, N.C.

Wiley R. Johnson
Wilmington, N.C.

MEN

William Johnston
Rocky Point, N.C.

Dick Keller
Bolivia, N.C.

Percival Kelly
Wilmington, N.C.

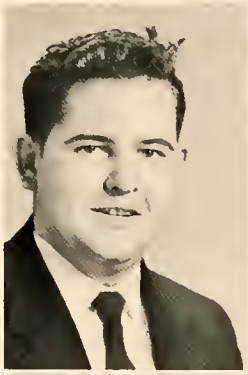

James K. S. Kim
Seoul, Korea

Jack F. Kirkland, Jr.
Wallace, N.C.

Bradley Knight
Wilmington, N.C.

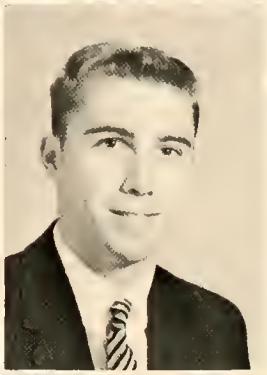

Larry A. Knowles
Bolivia, N.C.

Martha Land
Wilmington, N.C.

Jerry Leitch
Wilmington, N.C.

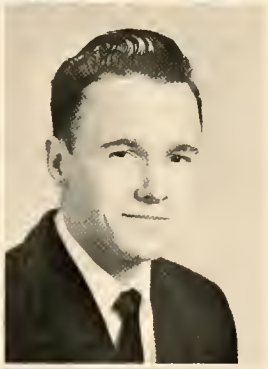

Dan Lennon
Wilmington, N.C.

Russell Lewis
Burgaw, N. C.

Kitty Loud
Wilmington, N.C.

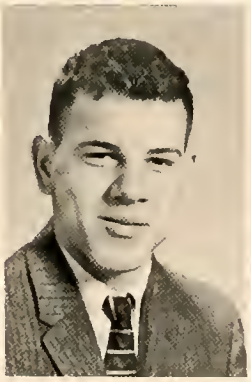

FRESH-

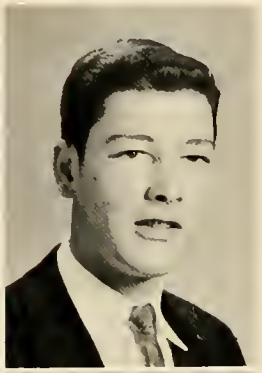

Sonia M. Lyons
Wilmington, N.C.

John Charles McClure
Elizabethtown, N.C.

James Vance McGinnis
Wilmington, N.C.

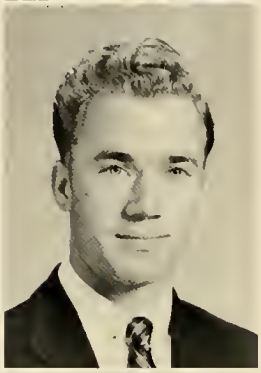

Sybil McGinnis
Wilmington, N.C.

Thomas W. McKee
Wilmington, N.C.

Thomas McLamb
Clarkton, N.C.

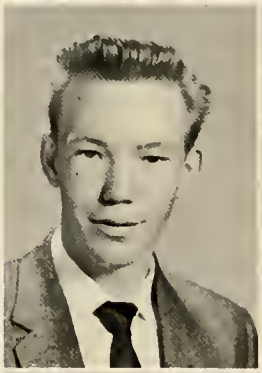

Barbara McSwain
Wilmington, N.C.

Ken Merritt
Clinton, N.C.

Robert G. Mills
Wilmington, N.C.

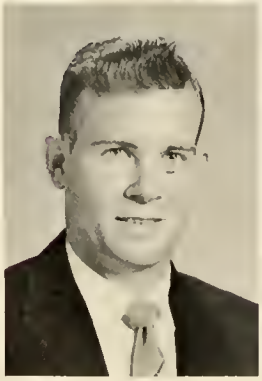

Jerry T. Murray
Burgaw, N.C.

Daisy Faye Nobles
Wilmington, N.C.

Peggy Olsen
Wilmington, N.C.

MEN

Abner Owens
North Bergen, N.J.

Danny Parham
Wilmington, N.C.

Ann Parker
Wilmington, N.C.

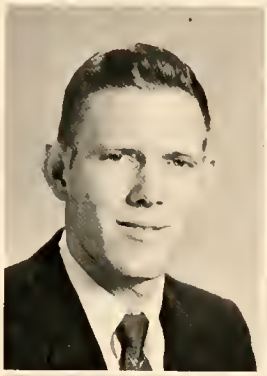

Archie C. Phillips
Wilmington, N.C.

Sherwood Phillips
Wilmington, N.C.

M. Wesley Piner
Wilmington, N.C.

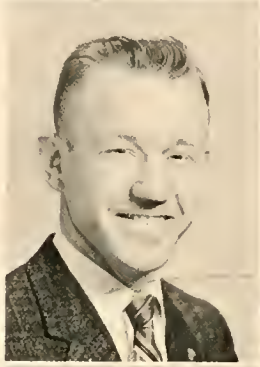

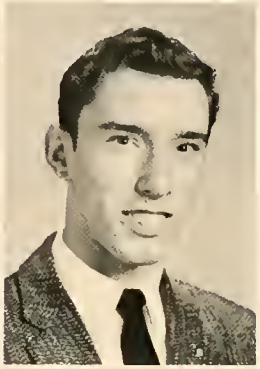

Sandra Pluta
Wilmington, N.C.

Buddy Presnell
Wilmington, N.C.

Emmanouel Z. Poulos
Wilmington, N.C.

Cliff Reaves
Wrightsville Beach, N.C.

Samuel Reese
Houston, Texas

Sheila Robinson
Wilmington, N.C.

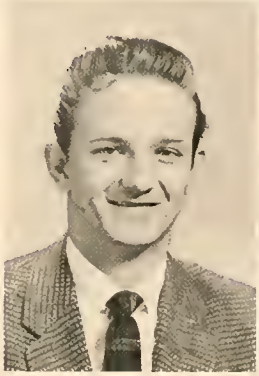

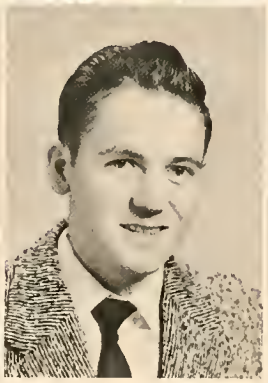

FRESH-

Samuel T. Rogers, Jr.
Tabor City, N.C.

Gehrig Spencer
Southport, N.C.

William Spender
Burgaw, N.C.

Charles Stephens
Bolton, N.C.

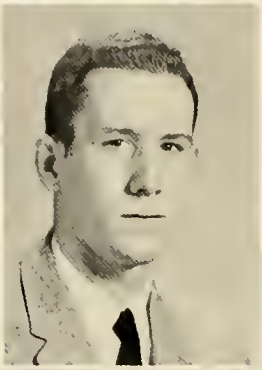

John N. Stone
Oklahoma City, Oklahoma

Suporn Sotthidate
Thinburi, Thailand

David G. Surratt
Burlington, N.C.

Robert S. Swart
Wilmington, N.C.

Wilbur Delano Taylor
Wilmington, N.C.

Linda Tienken
Wilmington, N. C.

Edward G. Tillett
Wilmington, N.C.

Mary Kay Tompkins
Wilmington, N.C.

MEN

Kenneth M. Tucker
Carolina Beach, N.C.

Linda Elaine Voss
Wilmington, N.C.

Herman Ward
Bolton, N.C.

Alvin M. White, Jr.
Swansboro, N.C.

Eddie Williams
Wilmington, N. C.

Walter Williams
Wilmington, N.C.

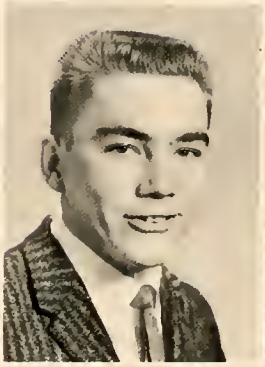

Hilton Willetts
Leland, N.C.

Caroline Wooten
Wilmington, N.C.

Phillip Yount
Bolivia, N.C.

R. Jack Yow, Jr.
Leland, N.C.

Larry Moore
Hatfield, Pennsylvania

Maurine Scott
Wilmington, N.C.

VICE PRESIDENT
Julia Anne Collins

PRESIDENT
Judith Gail Herring

THE FLORENCE NIGHTINGALE PLEDGE

"I solemnly pledge myself before God and in the presence of this assembly to pass my life in purity and to practice my profession faithfully. I will abstain from whatever is deleterious and mischievous, and will not take or knowingly administer any harmful drug. I will do all in my power to maintain and elevate the standards of my profession and will hold in confidence all personal matters committed to my keeping and all family affairs coming to my knowledge in the practice of my profession. With loyalty will I endeavor to aid the physician in his work and devote himself to the welfare of those committed to my care."

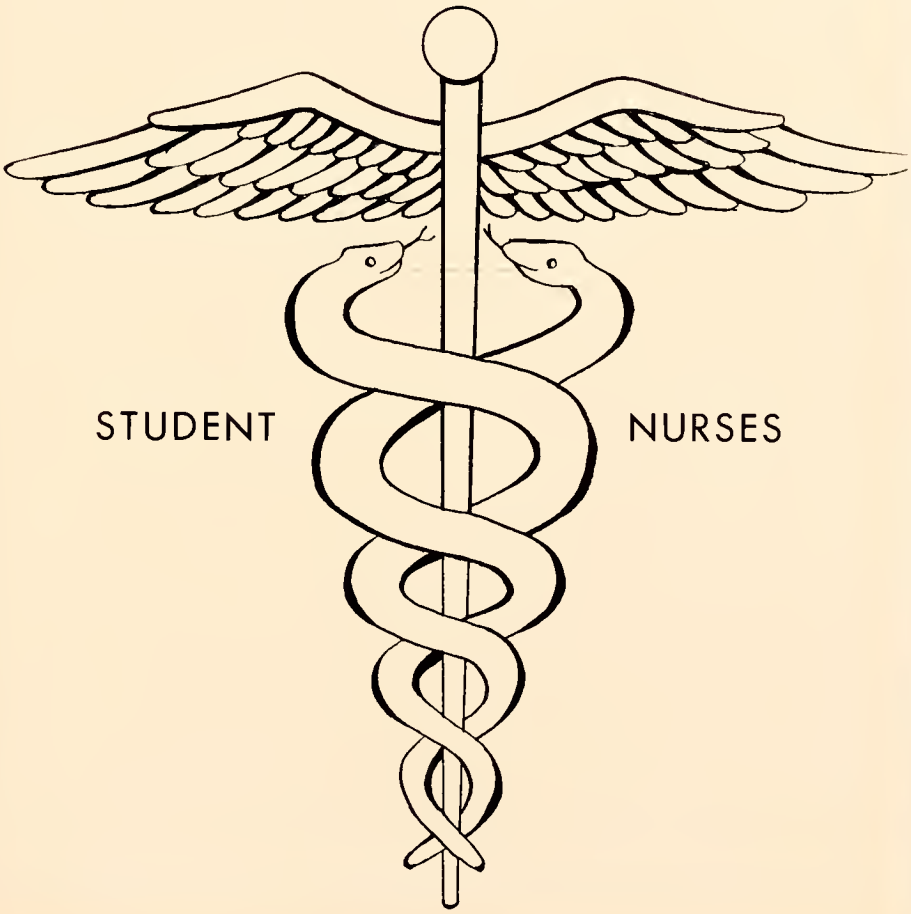
STUDENT
NURSES

NURSES

Elizabeth P. Best
Goldsboro, N.C.

Martha E. Bledsoe
New Bern, N.C.

Bessie M. Cooper
Goldsboro, N.C.

Patricia Ann Cox
Tabor City, N.C.

Sarah E. Cuthrell
Aurora, N.C.

Sandra Dawn Grice
Calypso, N.C.

Frances A. Hardison
Burgaw, N.C.

Laura K. Heath
Richlands, N.C.

Priscilla A. Hobbs
Lake Waccamaw, N.C.

Linda Huffaker
Tabor City, N.C.

NURSES

Marjorie L. Humphry
Richlands, N.C.

Nancy R. Jarman
Bolton, N.C.

Betty A. Larkins
Acme, N.C.

Maryanna Paul
New Bern, N.C.

Lucille J. Pierce
Maysville, N.C.

Virginia M. Raines
Wilmington, N.C.

Alice G. Ray
Princeton, N.C.

Minnie S. Rivenbark
Wallace, N.C.

Carole D. Stevens
Tabor City, N.C.

Dora J. Willis
Atlantic, N.C.

ACTIVITIES

ALMA MATER

Charles Hunnicutt — Loyd Hudson

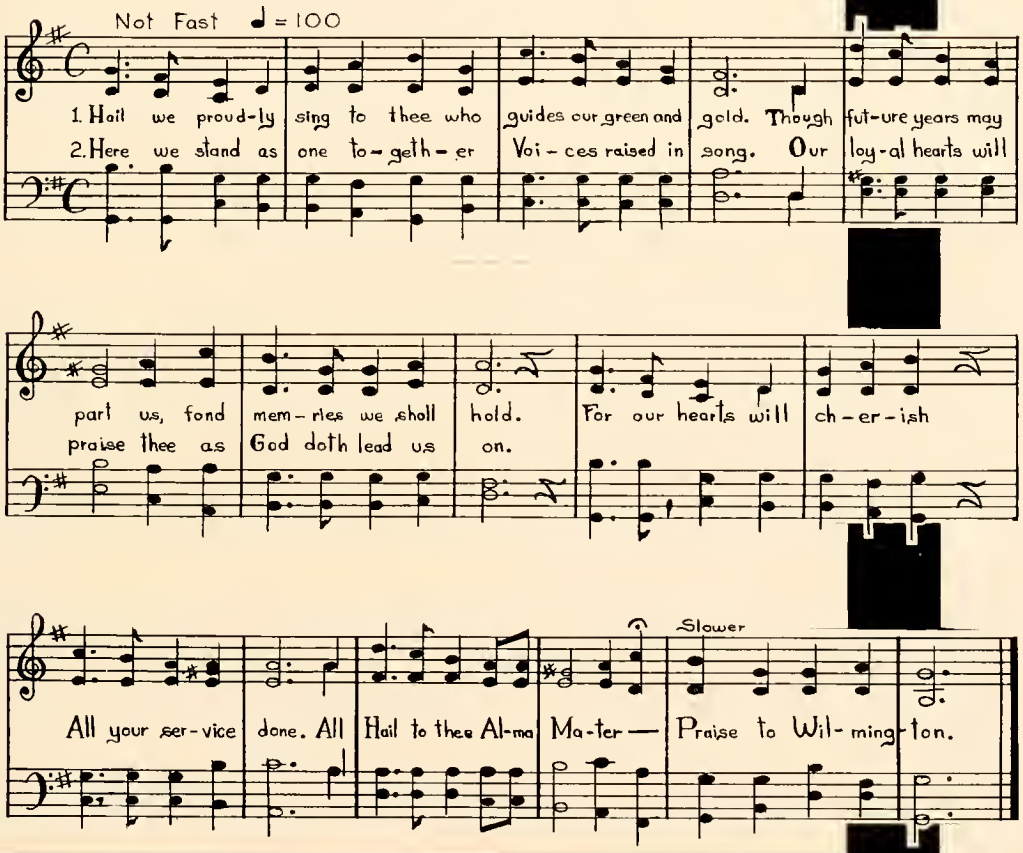

1958 MAY COURT

MAY QUEEN

Susan Parsons

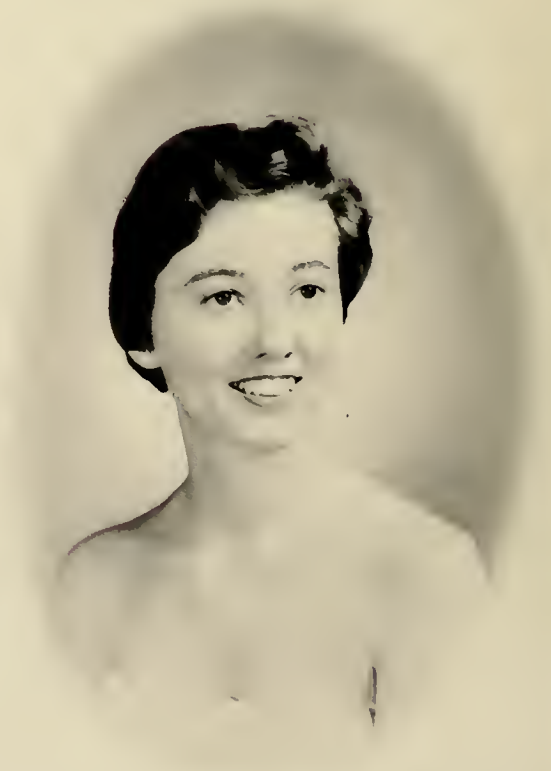

MAID OF HONOR

Louise Floyd

SOPHOMORE ATTENDANTS

Jean Jones

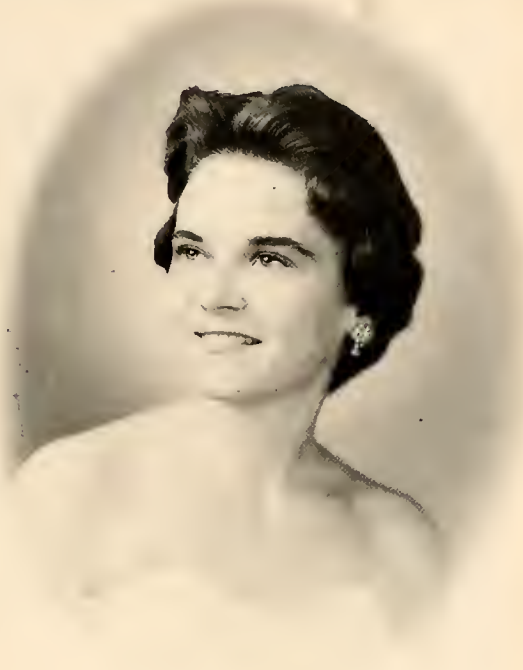

Linda Davis

FRESHMAN ATTENDANTS

Linda Blossom

Virginia Raines

DANCES

No man's credit is as good as his money -- HOWE

Nothing to eat but food -- KING

I do most of my work sitting down; that's where I shine -- BENCHLY

IN THE CAPE FEAR BALLROOM

Dancing in all its forms cannot be excluded from the curriculum of all noble education: Dancing with the feet, with ideas, with words, and, need I add that one must also be able to dance with the pen? -- NIETZSCHE

Give me a laundry list and I'll set it to music. -- ROSSINI

I can give thee but a song -- LONGFELLOW

She was permanently waved both as to hair and figure. -- SKINNER

The Christmas dance, held in the Cape Fear Ballroom, was the highlight of the holiday season for the students of Wilmington College. Over one hundred couples were present to enjoy the dance music of Ray Spencer's band and a floor show arranged by the dance committee appointed by the Student Council. At this dance the results of the Sophomore Superlative election were announced and the winners presented to the audience by Gene Trondsen.

A conservative is a man who just sits and thinks, mostly sits. -- WILSON

SOPHOMORE SUPERLATIVES

BEST ALL AROUND
Earl Allen and Susan Parsons

MOST DEPENDABLE
Earl Allen and Mary Louise Galphin

MOST LIKELY TO SUCCEED
Linda Hines and James Lanier

FRIENDLIEST
Jack Fales and Susan Parsons

MOST SCHOOL SPIRIT
Gene Trondsen and Susan Parsons

MOST INTELLECTUAL
Mrs. Ann McCrary and James Lanier

WITTIEST
Pat Waddell and Phil Whisnant

BEST LOOKING
Linda Davis and Donald Baldwin

MOST ATHLETIC
Jean Jones and Jere Taylor

PRESIDENT
Gene Trondsen

STUDENT COUNCIL

VICE PRESIDENT
Susan Parsons

SECRETARY
Helen Zezefillis

Left to right, standing: Jay Cardy, Jimmy McGinnis, Louise Floyd, Linda Hines, Iris Britt. Left to right, seated: Helen Zezefillis, Sandra Pluta, Susan Parsons.

The core of student life at Wilmington College is its Student Government, with executive powers centered in the Student Council. The officers of the Council are elected by the student body, and the members are representatives elected by classes and clubs within the student body. The Council is a democratic organization, giving expression to student opinion and working for the best interests of the College. It promotes and upholds a high standard of morals and conduct.

The Student Council charters all recognized clubs within the College, supervises their organization and objectives, includes their representatives in its membership, and is actively represented in the North Carolina State Student Legislature.

CLUB

Front Row, left to right: Andy Norris, Bob Shaffer, Earl Allen, Paul Ruark, Jim Lanier, Bradley Knight. Back Row, left to right: Don Lennon, George Galphin, Tom MacCallum, Tom Bancroft, Jay Cardy, Gene Trondsen, Gehrig Spencer, Wendell Carney, Luther Presley.

TREASURER
James Lanier

PRESIDENT
Earl Allen

VICE-PRESIDENT
Dick Feagin

SECRETARY
Paul Ruark

DIRECTOR
Robert M. Shaffer

DIRECTOR
Bradley Knight

FACULTY ADVISOR
Mr. David Godbold

The Circle K Club, sponsored by the Wilmington Kiwanis Club, is a member of an international organization which has the aim of creating upstanding future citizens and aiding the growth of their respective communities all over the world. Throughout the year, the Circle K Club has carried out various projects to aid our community, as food baskets, helping during the March of Dimes, and various other worthwhile endevers. Advised by Mr. Andrew Norris, Kiwanis Club member, the organization worked together and met several times a month at the Famous Club to join together in an hour of fellowship and service.

LANGUAGES CLUB PRESIDENT

Peggy Olsen

VICE PRESIDENT FRENCH

Jack Kirkland

VICE PRESIDENT SPANISH

Judy Rhodes

ROMANCE LANGUAGES CLUB

French Class in session

Spanish Class in session

Members of the Romance Languages Club

To create good will toward Spanish and French-speaking peoples, to develop an understanding of these people through an increased knowledge of their society and their culture, and to create a greater interest in romance languages--these are the objectives of the members of the Romance Languages Club.

Membership in the organization, which meets on alternate Thursday evenings, is open to those who have Studied French or Spanish. The 1958 members, pictured at left, are: Helena Cheek, Advisor, Peggy Olsen, JoAnn Zimmerman, Judith Rhodes, Standing, Wilbur Taylor, Jack Kirkland, Kenneth Tucker, Gene Trondsen, and Cecil Gore.

With slide rules, drawing boards, and mathematical theory, future engineers labor at Wilmington College to master the intricacies of measurement and design. The Engineers Club is an organization of these young men who want to share experiences and build lasting friendships with those who have mutual interests. Chief among their activities this year has been a series of guided tours through local industrial plants to acquaint them with the practical applications of the theory they learn here at the college.

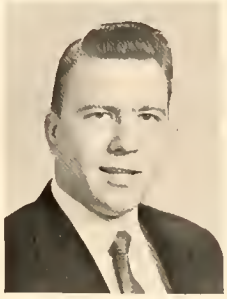

PRESIDENT
James Robbins

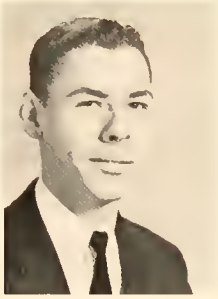

VICE-PRESIDENT
Wiley Johnson

ENGINEERS CLUB

ADVISOR
John Davis

Seated, left to right: Wiley Johnson, James Robbins, and James Parker. Standing, left to right: Stacy Parker, Charlie Formy-Duval, Lee Barefoot, Andrew Stanton, and Jack Stocks.

PEN-PUSHERS CLUB

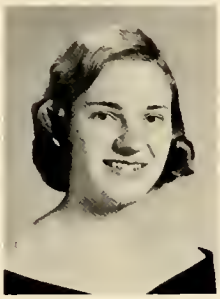

PRESIDENT
Sandra Pluta

The Pen-pushers Club is composed of students who are interested in writing. This year the club was assigned the task of composing an alma mater and a fight song, both of which the school has done without for the ten years of its existence.
The club submitted lyrics for both songs, the alma mater by Charles Hunnicutt and the fight song by Bob Shaffer with music by Loyd Hudson and Carl Wilson.
The school has officially adopted both songs.
The club also published their annual booklet, "With Pen In Hand," which contained articles written by the members of the club and supplimented by the works of other interested students.

VICE PRESIDENT
Charles Hunnicutt

SECRETARY
Louise Floyd

ADVISOR
M.S. Morton

Front row:
H. Zezefillis
L. Floyd
S. Pluta
Back row:
R. Shaffer
M.S. Morton
I. Britt
L. Hines
C. Hunnicutt

The last thing we decide to put in a book is what to put first.
--PASCAL

STUDENT U.N. COUNCIL

ADVISOR
George Lyons

Left to right: Mr. George Lyons, Linda Hines, Dick Feagin, and Susan Parsons.

In the fall of 1957 students of Wilmington College participated in a new activity when the college was chosen to send representatives to the first Model United Nations Assembly in the Southeastern United States. The Assembly was held in the North Carolina State Building in October of that year.

Three members of the Sophomore Class were chosen by the Student Council to represent the country of Greece at this gathering. Dick Feagin, Linda Hines, and Susan Parsons, accompanied by George Lyons, member of our faculty, made a very good impression on the other schools attending. The Collegiate Council of the United Nations served as the parent organization which sponsored this program throughout the country. North Carolina State College in Raleigh was the host.

Similar to the actual workings of the United Nations, the Model Assembly was organized with three committees functioning aside from the General Plenary Sessions. Susan Parsons attended the Ad Hoc Committee, and Linda Hines represented us in the Policical and Security Committee. In the Economic and Social Committee, in which Dick Feagin represented our institution and the nation of Greece, there were long and heated discussions on the disarmament talks. It was in this committee that our delegate introduced a proposal on the Cypriot disturbances. The United Nations in New York has tried for several sessions to have this question included on its agenda. In the Model Assembly this task was great, but was accomplished by the outstanding students representing Wilmington College.

Under the leadership of Mr. Lyons, the proposal passed the committee meeting and was selected as one of the resolutions to be presented before the General Plenary Session which was held on Saturday morning as the conclusion of the assembly drew near. In this general meeting, Dick Feagin, along with a student from Johnson C. Smith University, presented the resolution and spoke in favor of it. The resolution proposed to censor Great Britain for its militaristic domination of the people of Cyprus against their desire. The original proposal was amended and passed by the General Plenary Session.

Before the closing of the first assembly, Miss Connie Curry, the area representative of the Collegiate Council of the United Nations, presided over the meeting, and four members of all the schools in attendance were elected to serve as a continuation committee to lay plans for the second Model Assembly which is to be held at Chapel Hill next year, with the University of North Carolina as host. Dick Feagin was elected to this committee along with students from U.N.C., Duke, and N.C. State College.

Wilmington College is now an active member of the Model United Nations Assembly and will continue to be active in the years to come. We are proud that we are among the colleges to be chosen to participate in this far-reaching program which, we feel, is of importance to us as future leaders of America and of the World.

SEAHAWK STAFF

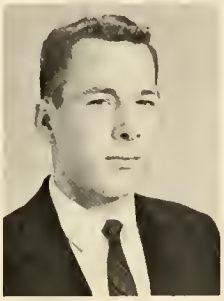

EDITOR
David Howard

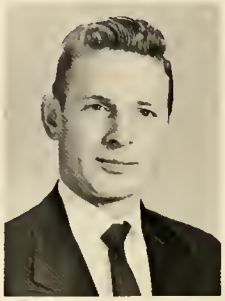

ADVISOR
Rexford Piner

Student journalists admire the latest edition.

For the first time in six years, a printed newspaper has been issued to the students by the Seahawk Staff, composed of Wilmington College students. In the past, the newspaper has been made up of a few mimeographed sheets. A great stride has been made by these people toward the attainment of a better student publication for the college. The paper is issued free of charge because it is supported by local business firms.

By printing the latest happenings, as well as prophesying future events, and by devoting much space to the college's sport events, the staff has gained interest and support of the entire student body.

BUSINESS MANAGER
Jim Parker

ASSISTANT EDITOR
Dick Feagin

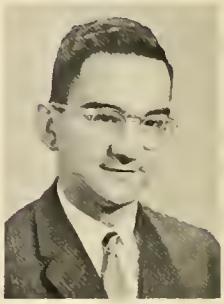

SPORTS EDITOR
Jack Breazeale

REPORTER
Sheila Robinson

1958 FLEDGLING STAFF

EDITOR
Robert M. Shaffer

STUDENTS
Sheila Robinson

ART EDITOR
Jay Cardy

FACULTY
Charles King

BUSINESS MANAGER
Peggy Aldridge

FLEDGLING staff at work.

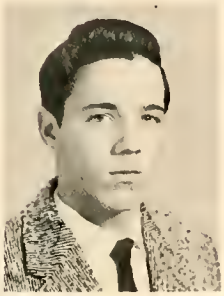

ADVERTISMENTS
Gehrig Spencer

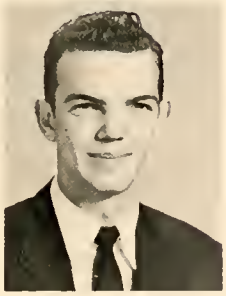

ASSISTANT BUSINESS MANAGER
Larry Knowles

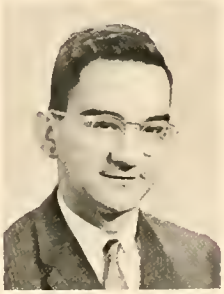

PHOTOGRAPHER
Jack Breazeale

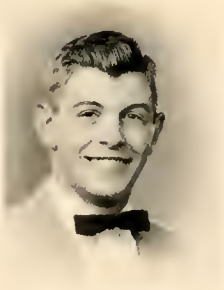

SPORTS
Dick Feagin

The Fledgling, student-produced yearbook of Wilmington College, was first published in the spring of 1950. Since that time it has been a mirror reflecting the growth of the college as enrollments increased and activities broadened. Besides providing the student body with a pictorial history of itself, the Fledgling has fulfilled a need of its staff members, providing for them rich personal experiences and associations they will long remember.

ART ADVISOR
Claude Howell

SPORTS

CHEERLEADERS

Back row: Judy Rhodes, Betty Hall, Maurine Scott. Middle row: Jean Jones, Frances Creech. Front: Barbara McSwain.

Seahawks Fight Song

Bob Shaffer — Carl Wilson

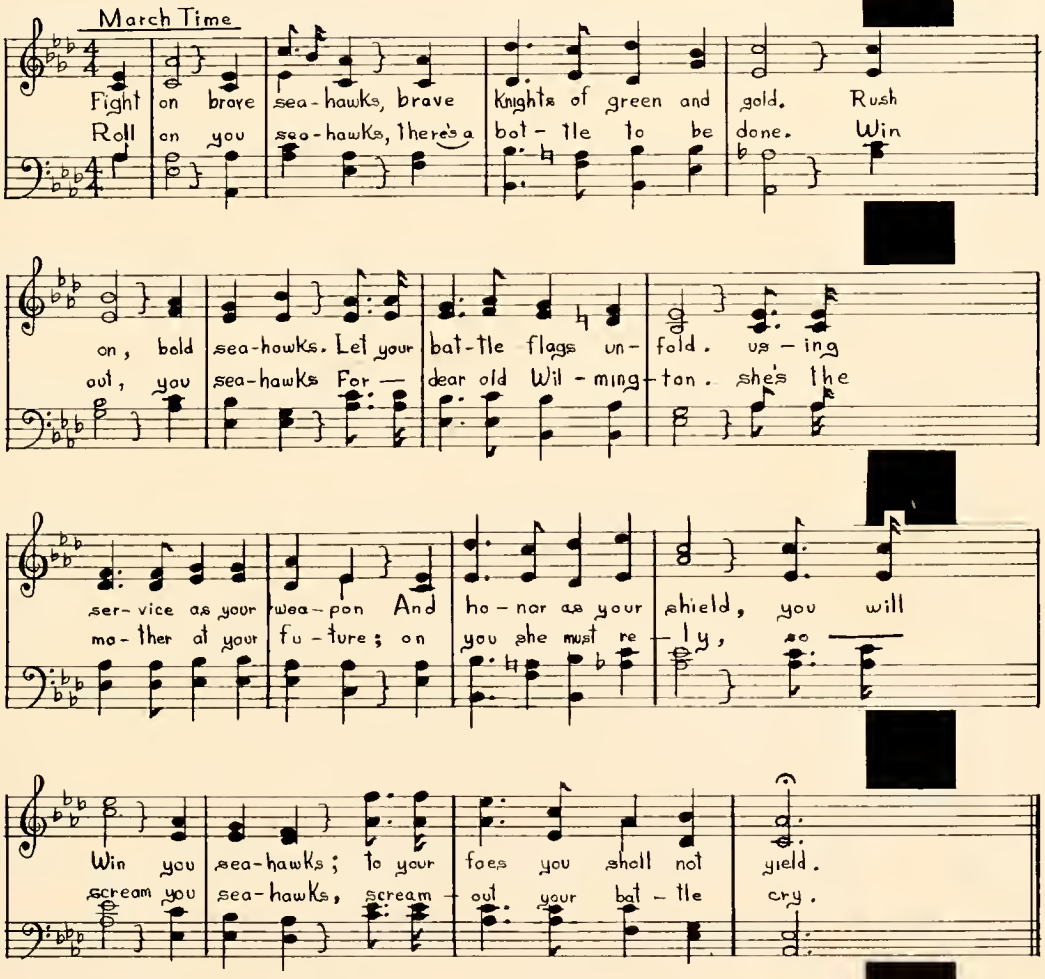

A flash down the court, a pass, a bounce, a pivot, the shrill whistle of the referee can be heard above the tumult of screaming fans. A Seahawk is on the foul line. Fans hold their breath and fingernails dig into flesh as suspense mounts. Thrilling? What can be more exciting or memorable than a basketball game when all is at stake? Here at Wilmington College Basketball is the major sport, and while our team hasn't set any records this year, we have been proud to cheer them on in every game.

BASKETBALL

Left to Right: Ron Paladini, Bill Mathias, Jere Taylor, Denny Lutz, Danny Parham.

		Wil.	Opp.
Nov. 19	P.J.C.	92	78
Dec. 6	Oakridge	66	74
Dec. 11	U.N.C. Frosh	68	85
Dec. 17	Louisburg	96	84
Jan. 4	U.S.C. Frosh	85	70
Jan. 7	N.C.S. Frosh	79	97
Jan. 8	Duke Frosh	60	83
Jan. 11	E.M.I.	71	53
Jan. 15	Chowan	83	84
Jan. 16	Campbell	68	76
Jan. 18	Oakridge	61	67
Jan. 25	Campbell	83	78
Jan. 27	Duke Frosh	64	98
Jan. 28	Louisburg	89	72
Jan. 31	P.J.C.	77	60
Feb. 1	E.M.I.	89	83
Feb. 5	U.S.C. Frosh	79	70
Feb. 7	Chowan	85	43

Left to right: Joel Gibson, Stacy Wells, Bill Elliot, Harry Odham, John Durner.

MANAGER
Tom Ray

THE FIGHTING SEAHAWKS

Coach, Bill Brooks

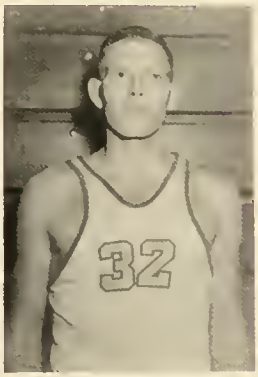

Danny Parham

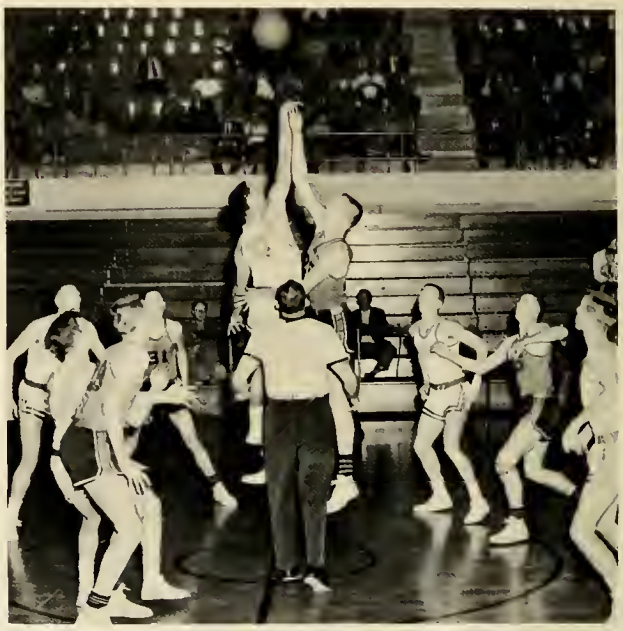

Paladini over Newsome at Cambell tipoff

Ron Paladini

Denny Lutz

Jere Taylor

Bill Mathias

Stacy Wells

John Durner

Harry Odham

The game of basketball was originated here in the United States by a physical education instructor in the Y.M.C.A. in 1891. Since that time the rules of the sport have changed, but the basic concept of the contest remains the same. It was designed to be an ideal game to fill the winter gap in sports activities between the close of football season and the beginning of baseball season. Basketball has been classified as the second fastest sport in the world. As we look towards the future, we think that many changes in the game and types of players will be witnessed.

Joel Gibson

Bill Elliot

Harold Simpson

Larry Moore

BASEBALL

Earl Allen

Bill Elliott

Stacy Wells

Ed Carroll

Harry Odham

Neal Easom

Joel Gibson

Larry Moore

Tom Heath

Joe Wooten
Rudy Groones

1958 Baseball Schedule . . .

March	22	U.N.C. Frosh*
March	25	E.M.I.*
April	1	N.C. State Frosh*
April	8	P.J.C.*
April	15	P.J.C.
April	19	Chowan
April	22	Louisburg*
April	23	Chowan*
April	26	U.N.C. Frosh
May	3	Louisburg
May	6	Campbell*
May	10	N.C. State Frosh
May	13	E.M.I
May	17	Campbell

* denotes away games

Billy DeBruhl

Jerome Pittman

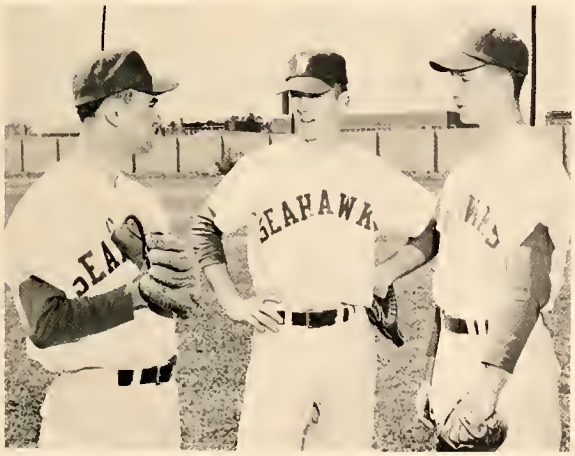

Harry Odham, Neal Easom, Stacy Wells

Berry Cauble

TENNIS

Back row: George Langston, Tanky Meier, and Bob Weeks. Front row: Frank Purnell, Jere Taylor, and Charles Hunnicutt.

Bob Weeks

Charles Hunnicutt

As the game of tennis increases in popularity around the world, we here at Wilmington College should be proud that in our midst there are a few men who possess the ability to control a racket and excel in a contest. Looking ahead, we have a few netters who should provide some keen competition for the other conference schools.

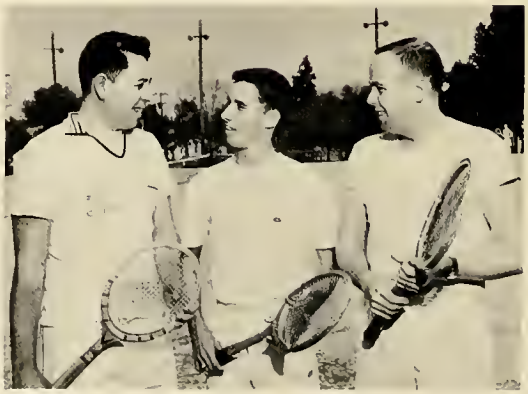

Frank Purnell, Jere Taylor, and Charles Hunnicutt.

GOLF

W.H. Williams and Bubba Smith

Nick Clark

David Clark

Bubba Smith and Bob Wingate

Each new year finds goals attained in many fields here at Wilmington College. This year the Seahawk Golf Team entered competition for the first time. It was with great anticipation that we approached the green fairways of the course, for this is truly a game of skill. An improper stroke can cost the player the match. New problems arise daily, but under the guidance of a good instructor all can learn to cope with such adverse conditions. The conference schedule was hard but well worth the effort to each and all.

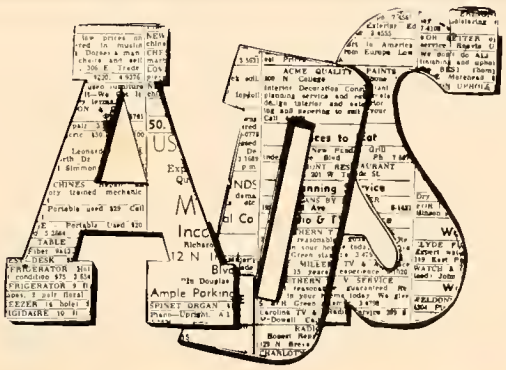
A/S

INVESTMENTS LOANS

VERY BEST WISHES

TO

THE GRADUATING CLASS OF

1958

CAROLINA SAVINGS AND LOAN ASSOCIATION

201 PRINCESS STREET

WILMINGTON NORTH CAROLINA

Compliments

of

SOUTHERN PHOTO PRINT & SUPPLY

Greensboro, N.C.

Branches: Winston Salem & Fayetteville

Compliments of

MODERN LAUNDRY & DRY CLEANERS

Sanitone Cleaning

Invisible Laundry Marking

MAIN PLANT

188 South 17th Street

Phone RO 2-7751 or RO 2-4349

Hanover Shopping Center

510 Castle St.

1124 N. 4 St.

INSURANCE SERVICE

AUTO-FIRE-LIFE-CASULTY-BONDS

"THINK OF INMAN WHEN YOU THINK OF INSURANCE"

114 Princess

RO 3-2551

Wilmington, N. C.

BO'S TAVERN & GRILL

Front & Princess

H. E. Bohannon
&
Albert (Buz) Hornaday

John A. Varga, Jr., Insurance

Fire and Casulty
INTER OCEAN INSURANCE COMPANY
Life - Accident - Health
Hospitalizations Medical Reimbursements

FRANKLIN LIFE INSURANCE COMPANY

INSURED SAVINGS COMPANY

ACCIDENTAL LIFE INSURANCE COMPANY

Phone RO 3-4054

Box 1832

C. P. L. Building
Room 307

Wilmington

North Carolina

Since 1912

W.A. SIMON, INC.

GENERAL CONTRACTORS

1006 South 17th Street

Phone RO 2-4424 -RO 2-6131

ALBERT F. PERRY

Insurance - Bonds

Dial RO 3-7313
230 Princess Street

Wilmington North Carolina

Compliments of

TIMME CORPORATION

HOTEL CAPE FEAR

Modern Fireproof

Air Conditioned

Connecting Garage

Wilmington North Carolina

PEPSI-COLA BOTTLING CO.

2045 Oleander Drive

Wilmington North Carolina

PENNINGTON'S SPORTING GOODS

EVINRUDE
Quiet Outboard Motors

117 Market Street
Wilmington North Carolina

TURNER'S DRUG STORE

North 17 Shopping Center

Dial RO 3-7304

Wilmington North Carolina

Dr Pepper

DR. PEPPER BOTTLING CO.

OF SOUTHEAST CAROLINA, Inc.

Clinton North Carolina

BEST WISHES

THE SEVEN UP BOTTLING CO.

Bottlers of
7 Up and Tru Ade

Compliments of

THE MILJO DRIVE-IN RESTAURANT

5215 Oleander Drive

Wilmington North Carolina

Compliments of

CITY DIXIE LAUNDRY, INC.

Dial RO 2-6696 412 S. 17th Street

Wilmington North Carolina

Compliments of

WILL REHDER

"Wilmington's Oldest Florist"

Dial RO 2-9649

155 N. Front Street
Wilmington North Carolina

A. H. YOPP PIANO CO.

Grand Upright and
Spinette Pianos

Phonographs and Records

Radios

217-219 Princess Street
Wilmington North Carolina

CONGRATULATIONS

MORTON'S SERVICE DRUG STORE

Cor. 8th & Market St.
PHONE RO 2-7739
"Where Quality
and
Service are Paramount"

FREE DELIVERY
PRESCRIPTION SPECIALISTS

KURE BEACH SERVICE CENTER

Phillips 66

Washing & Lubrication
Road Service
Tires & Batteries
Tire Repair

Luther C. Pressley . . . . . Owner

Kure Beach North Carolina

Congratulations To The Class Of '58

W E C T

NBC
CBS
ABC

Channel 6

Wilmington North Carolina

Best Wishes To The Class of '58

WILMINGTON PRINTING COMPANY

Printers-Lithographers

221-229 N. Second St.

Wilmington North Carolina

TAKE

Coca-Cola

HOME

SAFFO'S

Downtown Restaurant

"The Place To Eat"

249 N. Front St.

Wilmington North Carolina

Say it with Flowers

LUCY B. MOORE FLORIST

F. D. & W. Eugene Edwards

15th & Market Street
Wilmington North Carolina

Compliments of

KINGOFF'S

Wilmington's Leading Jewelers

"If it's from Kingoff's,
It's guaranteed."

10 N. Front Street
Wilmington North Carolina

Compliments of

FOUNTAIN MOTOR COURT

SHOEMAKERS OFFICE SUPPLY COMPANY

Gifts-Schools Supplies and Cards

Phone RO 2-3332

206-208 Princess Street
Wilmington North Carolina

DAIRY QUEEN

"The cone with the curl on top"

Compliments of

FERGUS ARK RESTAURANT

"Dine Afloat"

Foot of Princess Street

COOPERATIVE SAVINGS & LOAN ASS'N

"Where thousands are saving millions"

JEWEL BOX

Wilmington's Largest
Credit Jewelers

C. B. PARMELE & CO.

Complete Insurance Service

232 Princess Street
Wilmington North Carolina

PAUL'S PLACE

Famous Hot Dogs

"If He's Not Here He's Not In Town"

NIXON JONES CIGAR STORE

BILLIARDS-BEER-SOFT DRINKS-SMOKES

Air - Conditioned
Dial RO 2-4392

133 N. Front St.
Wilmington North Carolina

VISIT

TOTE-EM-IN-ZOO

See: Baby Elephants-Camel-Giant
Ant Eater-Bears-African Lion
Monkeys. . .Plus Many Birds-Reptiles
Museum Articles and other Animals

GIFT SHOP ITEMS
Shell Lamps - Novelties - Toys
Souvenirs - Gifts

Compliments of

HOLSUM BREAD

BERMAN'S

Jewelers - Silversmiths

Exclusive Headquarters
for
Wilmington College
Jewelry

Front and Market Streets

Compliments of

GOODYEAR GAS COMPANY

Phone RO 3-3522

119 Grace St.

Congratulations to the Class
of '58

X-DEPARTMENT STORE

15 South Front Street

Wilmington North Carolina

FUND RAISING
with

World's Finest **CHOCOLATE**

If your club is looking for a
new and better way to raise funds

Phone Roger 2-7173
for free details

PENDER FURNITURE CO., INC.

Home Furnishings

Front and Dock Streets

Phone RO 2-4954
George F. Hunt

Wilmington North Carolina

BROWNING PHOTO CENTER

"Your Kodak Dealer"

J. L. Browning

119 Market Street

Wilmington North Carolina

THE CRYSTAL RESTAURANT

"Wilmington's Finest"

Crystal Pier

Wrightsville Beach

Wilmington North Carolina

Wilmington's Largest Diamond Importers

Class Rings - Trophies - Medals

JEWELERS INC.
Reed's
7 NORTH FRONT STREET
WILMINGTON, N.C.

CENTER DRUG COMPANY

PRESCRIPTION DRUGGIST

Phone RO 3-2481

Cor. 17th & Dawson Sts.

Wilmington North Carolina

FOY-MOSS COMPANY

"Clothing For the Well Dressed Man"

RO 2-2120

121 Front Street

Wilmington North Carolina

Compliments of

CAPE FEAR SALES EXECUTIVES

ALEXANDER'S DEPARTMENT STORE

FINKLESTEIN'S

GOLDING'S 5¢ to $1.00 STORE

FARROW BROTHERS

F & W AUTOMOTIVE CORPORATION

Compliments of

CIRCLE K CLUB

A Pitch for Recreation

It's spring again! It's time for birds, bees, and little boys on baseball diamonds again. Boys need a place to play.

Come to bat for your town Help it acquire the parks, pools, and playgrounds it needs. You'll enjoy camping and picnic areas, golf courses, and tennis courts it should have. Libraries, museums, and auditoriums are needed too!

Recreational facilities will be an important factor to industry considering your town for a possible site. Recreation is a partner in good health. It's a social force that checks juvenile delinquency. It molds good character.

Don't let your town strike out in its drive for a better recreational program Your Finer Carolina Committee needs your help in making your town a finer place to work and play.

HELPING TO BUILD *a Finer Carolina*

CAROLINA POWER & LIGHT COMPANY

Visit
Payne's Formal-Wear Department

Featuring
AFTER SIX
Accessories
Personalized Styles
Solids - Plaids
"The House of Name Brands"

PAYNE'S

Men and Boys

Princess at Second

EFIRD'S DEPARTMENT STORE

4 Ways to
Shop

Cash - Layaway

Budget - Charge
Shop All Five Floors

Wilmington

North Carolina

Compliments of

MAOLA MILK & ICE CREAM CO.

WHITE ICE CREAM & MILK CO.

Wilmington

North Carolina

Compliments of

TERMINAL CITY OIL COMPANY

Compliments of

BAREFOOTS AND JACKSON, INC.

"Serving more people more ways"

18 South Front

Phone RO 3-1609

Compliments of

O'CROWLEY'S CLEANERS, INC.

Wilmington, North Carolina

LEED'S MEN'S SHOP

Sportswear for men and boys

Cor. Front and Market
Phone: RO 3-2755

Wilmington, North Carolina

ARCHIVE COLLECTION

RANDALL LIBRARY

LD
3978
.F5
1958
c.2

RANDALL LIBRARY - UNCW

3 0690 1619914 6